

Common (and uncommon) insect and fungal pests of longleaf pine

2021 Virtual Longleaf Academy

Dr. Dave Coyle

Dept. of Forestry and
Environmental Conservation

Clemson University

 @drdavecoyle 

COOPERATIVE EXTENSION
College of Agriculture, Forestry and Life Sciences

Department of
**FORESTRY AND ENVIRONMENTAL
CONSERVATION**

Native bark beetles

Ips calligraphus

Dendroctonus terebrans

Ips pini

Dendroctonus valens

Ips grandicollis

Dendroctonus frontalis

Ips avulsus

Southern pine beetle

Ips calligraphus

Ips pini

Ips grandicollis

Ips avulsus

Dendroctonus terebrans

Dendroctonus valens

Dendroctonus frontalis

Southern pine beetle

(*Dendroctonus frontalis*)

Native to North & Central America

UGA2108092

Southern pine beetle

Attack weakened, damaged, or dying trees

SPB populations oscillate (i.e. can “disappear” and then explode)

Outbreaks usually coincide with droughts

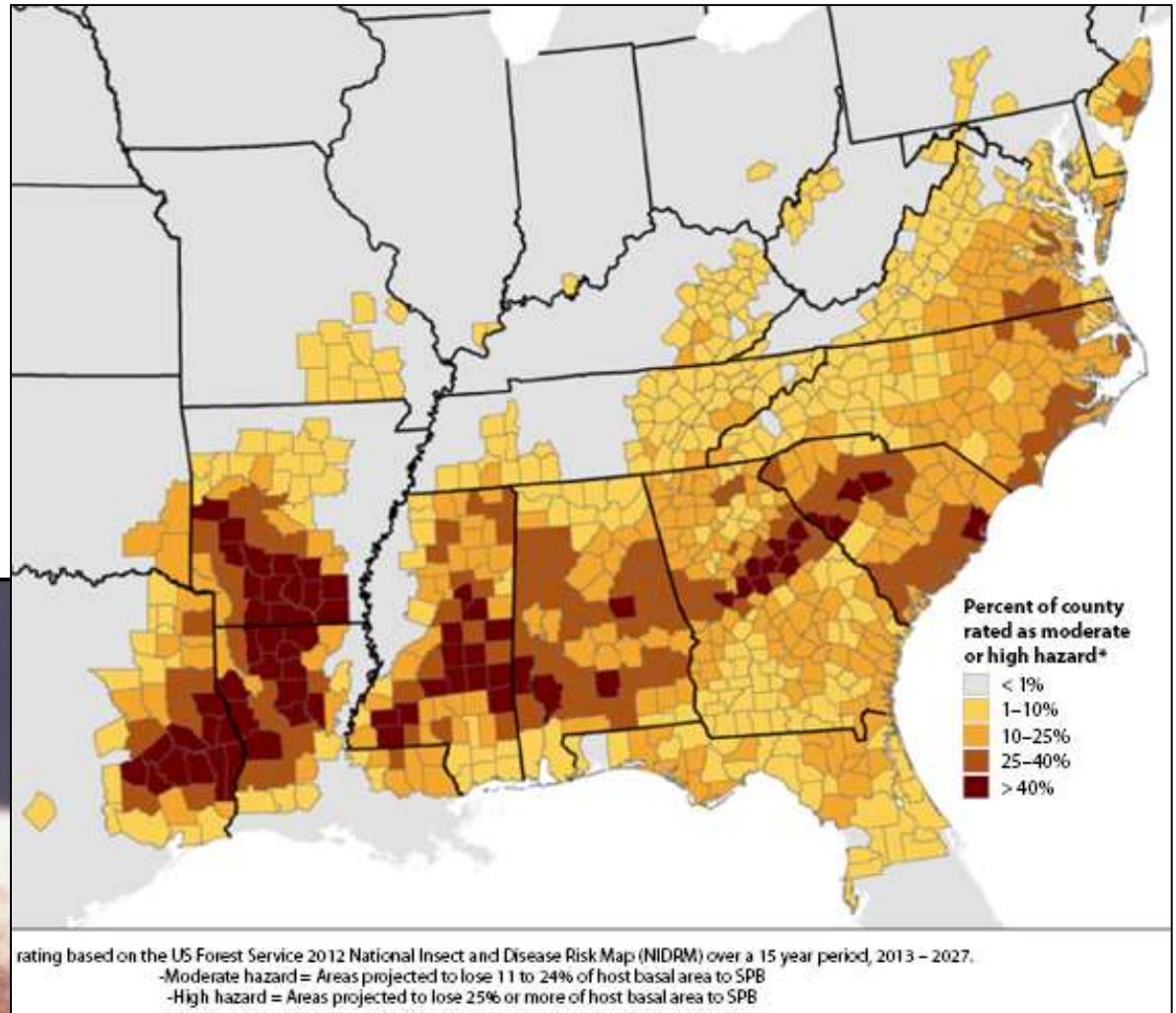

Southern pine beetle

Adult attacks tree

**Mass attack &
Pitch tubes**

Southern pine beetle

S-shaped galleries

Larvae feed on phloem

Southern pine beetle

Blue stain fungi

Tiny circular exit holes

Southern pine beetle management

Trapping

Salvage

Predators

Buffer

Debark

Proper management

SPB Prevention Program

Program started in 2003

Designed to take a proactive approach to reducing the impact of SPB

Cost-share provided to thin pine stands

Administered by USFS FHP but implemented in 12 National Forests and 11 States

Treated more than 1.2 million acres

Google: “southern pine beetle prevention program arcGIS”

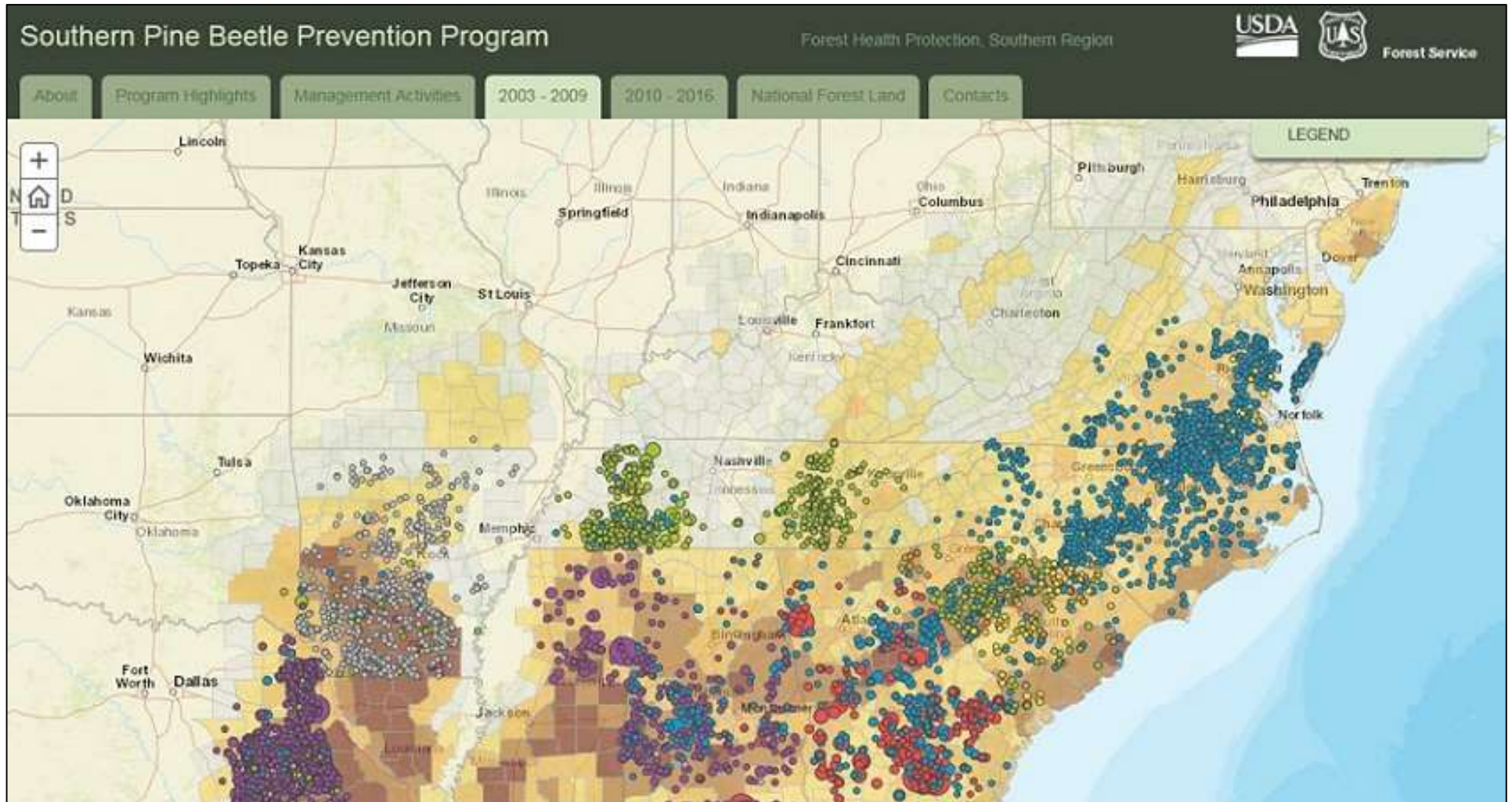

Southern pine beetle Mississippi outbreak, 2012

Total spots = 910

Bienville NF, MS: 100% of spots in unthinned

Homochitto NF: 99.7% spots in unthinned

entomology & pathology

Southern Pine Beetle Infestations in Relation to Forest Stand Conditions, Previous Thinning, and Prescribed Burning: Evaluation of the Southern Pine Beetle Prevention Program

John T. Nowak, James R. Meeker, David R. Coyle,
Chris A. Steiner, and Cavell Brownie

2015, Journal of Forestry 113: 454-462.

SPB spots were more common in unthinned stands for BNF ($p = 0.044$) and HNF ($p = 0.001$)

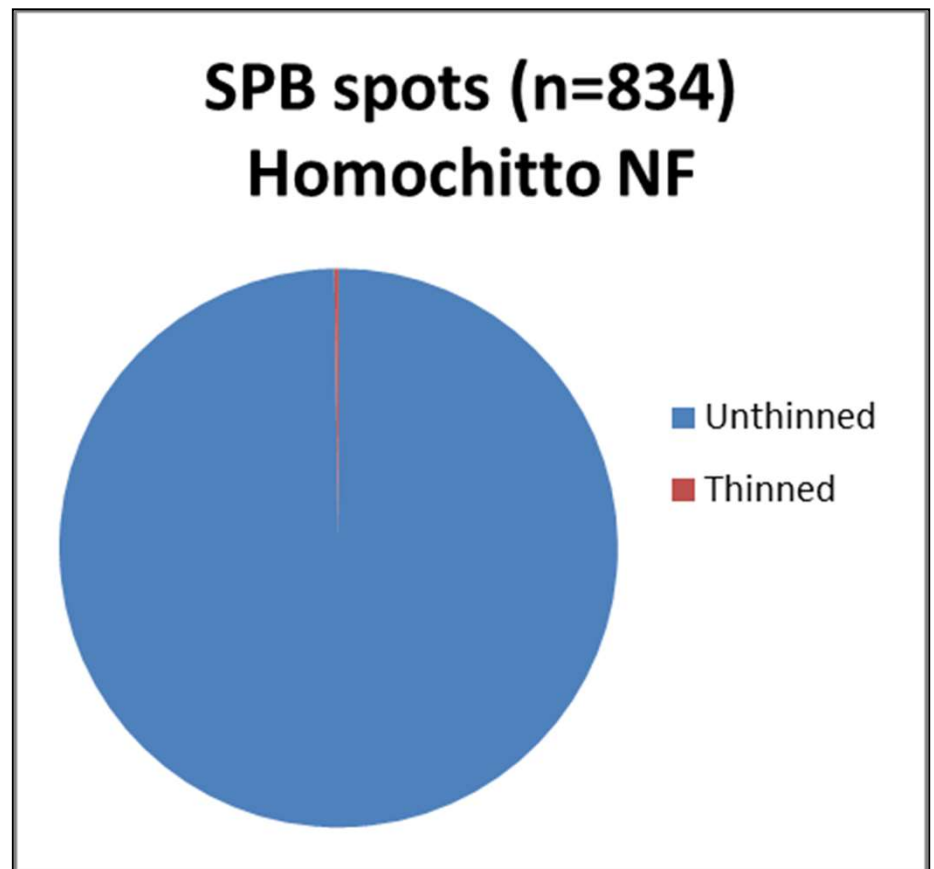
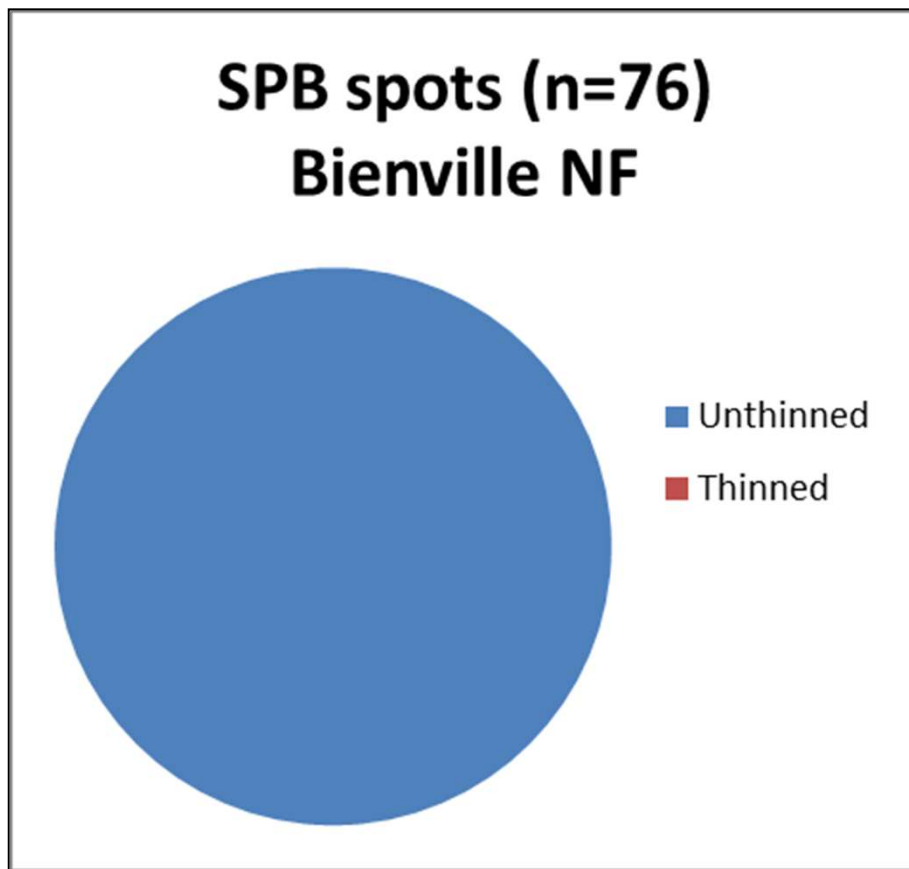

11/14/2012

2012 SPB Spot

After Thinning (2011) and Southern
Pine Beetle (2012)

Ips bark beetles

*Ips
calligraphus*

*Ips
pini*

*Ips
grandicollis*

*Ips
avulsus*

*Dendroctonus
terebrans*

*Dendroctonus
valens*

*Dendroctonus
frontalis*

Ips bark beetles

Common in SE US

Generally attack weakened or stressed trees

Male starts gallery, calls female using odors (pheromones)

Can cause mortality during droughts

Ips bark beetles

Ips outbreak characteristics

Sporadic mortality
throughout the
stand

Small clusters of
attacked trees

Short-lived

Due to heavy natural
pressures against the
population

Ips monitoring

Trapping does not occur specifically for Ips
Monitoring is mostly visual assessments on the
ground

Ips bark beetles

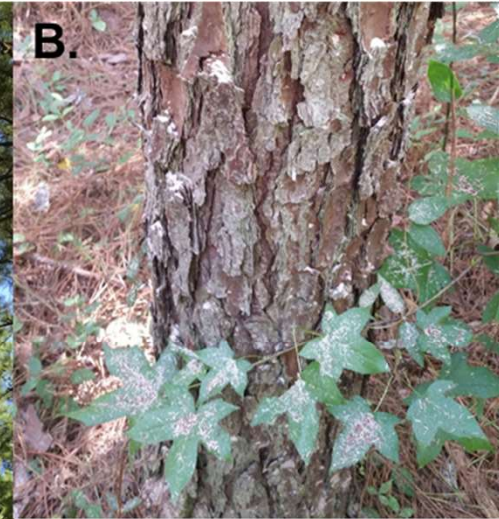

**C. U.S. Drought Monitor
Mississippi**

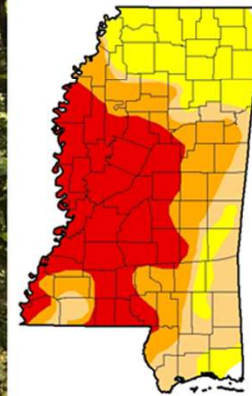

October 20, 2015
(Released Thursday, Oct. 22, 2015)
Valid 9 a.m. EDT

	Drought Conditions (Percent Area)				
	None	D0-D4	D1-D4	D2-D4	D3-D4
Current	0.55	99.45	75.40	58.13	35.14
Last Week sat-sun	17.10	82.90	74.85	56.69	33.77
3 Months Ago sat-sun	89.66	10.34	0.07	0.00	0.00
Start of Calendar Year sat-sun	87.99	12.01	0.00	0.00	0.00
Start of Water Year sat-sun	18.20	81.80	56.71	31.08	6.55
One Year Ago sat-sun	79.74	20.26	0.11	0.00	0.00

Intensity:
■ D0 Abnormally Dry ■ D3 Extreme Drought
■ D1 Moderate Drought ■ D4 Exceptional Drought
■ D2 Severe Drought

The Drought Monitor focuses on broad-scale conditions. Local conditions may vary. See accompanying text summary for localized statements.

Author:
Brad Rippey
U.S. Department of Agriculture

<http://droughtmonitor.unl.edu/>

Ips bark
beetles in
longleaf pine

Turpentine beetles

Ips calligraphus

Ips pini

Ips grandicollis

Ips avulsus

Dendroctonus terebrans

Dendroctonus valens

Dendroctonus frontalis

Black turpentine beetle

(*Dendroctonus terebrans*)

Attack weakened or stressed trees

Can cause mortality during droughts

Black turpentine beetle

Black turpentine beetle

Southern pine beetle webinar

6 May 2020 by Dr. John Nowak (USFS)

Webinars — Southern Forest H X +

southernforesthealth.net/webinars/webinar_folder_view?b_start:int=5&-C=

ABOUT | DIRECTORY | NEWS | EVENTS | WEBINARS | CONTACT

FOREST HEALTH
SOUTHERN REGIONAL EXTENSION FORESTRY

Search Site

Plants Insects Diseases Other

Webinars By Topic

Annosum Root Rot

- Heterobasidion (aka Annosum or Fomes) Root Disease of Pines in the South

Asian Longhorned Beetle

- Asian longhorned beetle: A new invasive pest in South Carolina

Chinese Privet

- Privet biology and management in

WEBINAR SEARCH:

Southern pine beetle: Biology, monitoring and management
May 06, 2020

The southern pine beetle (SPB), *Dendroctonus frontalis*, is the most destructive insect pest of pine in the southern United States. Dr. John Nowak will be giving a general overview of the biology, range and impact of and possible management strategies for preventing the spread of this insect pest.

VIEW

Laurel wilt biology, monitoring, and management

USDA Southern Regional Extension Forestry

Southern Forest Health website is sponsored by the USDA Forest Service and Southern Regional Extension Forestry.
Copyright © 2015 Southern Regional Extension Forestry

Log in

Type here to search

10:59 AM
3/17/2021

Field identification

How can I distinguish an SPB infestation from mortality associated with other bark beetles?

Southern pine beetle

Dendroctonus frontalis

Other pine bark beetles

Ips engraver beetles

Ips avulsus

Ips grandicollis

Ips pini

Ips calligraphus

Turpentine Beetles

Dendroctonus terebrans

Dendroctonus valens

Field ID: Tree mortality patterns

Southern pine beetle

Mortality progresses in rapidly expanding “spots”

Other pine bark beetles

Mortality often more limited, scattered, associated with stress

Field ID: Pitch tubes

Southern pine beetle

Often located in bark crevices

Other pine bark beetles

Ips engravers: Often on flat face of bark plate

Turpentine beetles: large, limited to lower trunk

Field ID: Galleries

Southern pine beetle

Winding “S”-shaped galleries
packed with frass

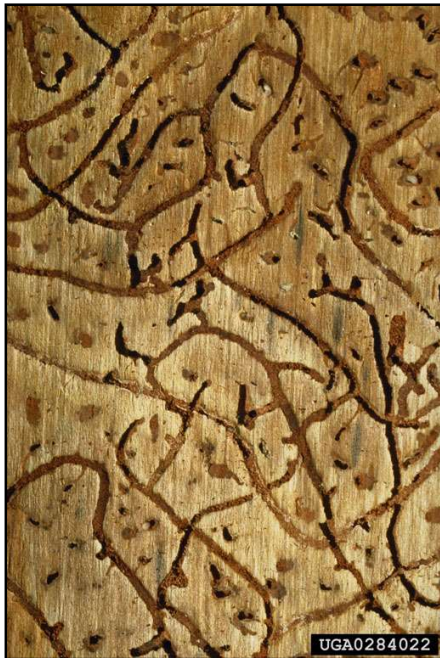

Other pine bark beetles

Ips engravers: H, Y, or I-shaped
Turpentine: large, low

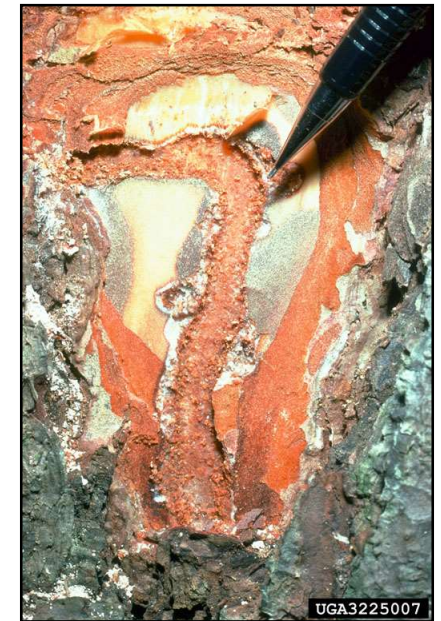

Control of SPB infestations

First confirm that the infestation is SPB and is “active”
forester assistance

Decide on best control option for the given situation:

Cut and Remove

Cut and Leave

Cut, Pile and Burn (limited use)

Cut and Spray (limited use)

Fusiform rust

(Cronartium quercuum f. sp. fusiforme)

Worst forest disease in SE US

Stem / branch cankers

Nursery and plantation issue

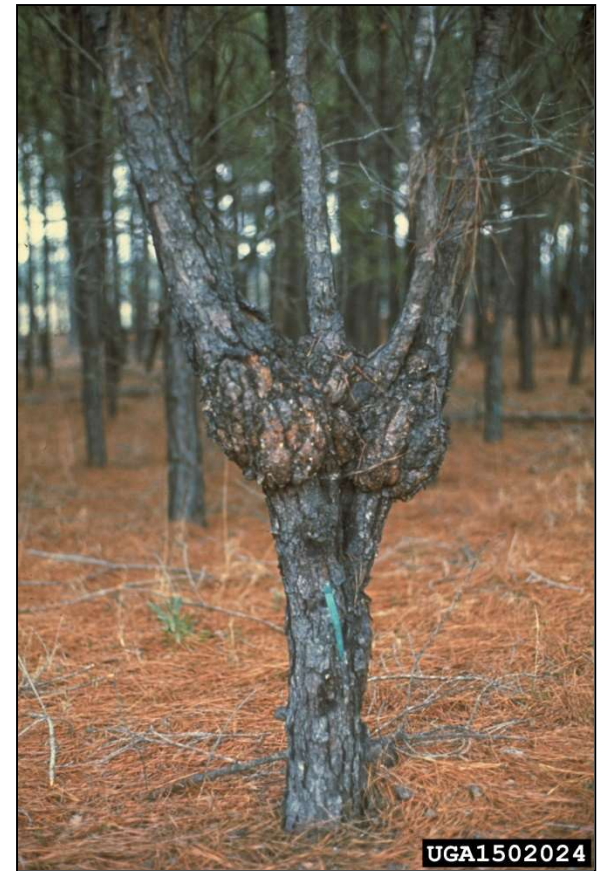

LIFE CYCLE OF *Cronartium fusiforme*

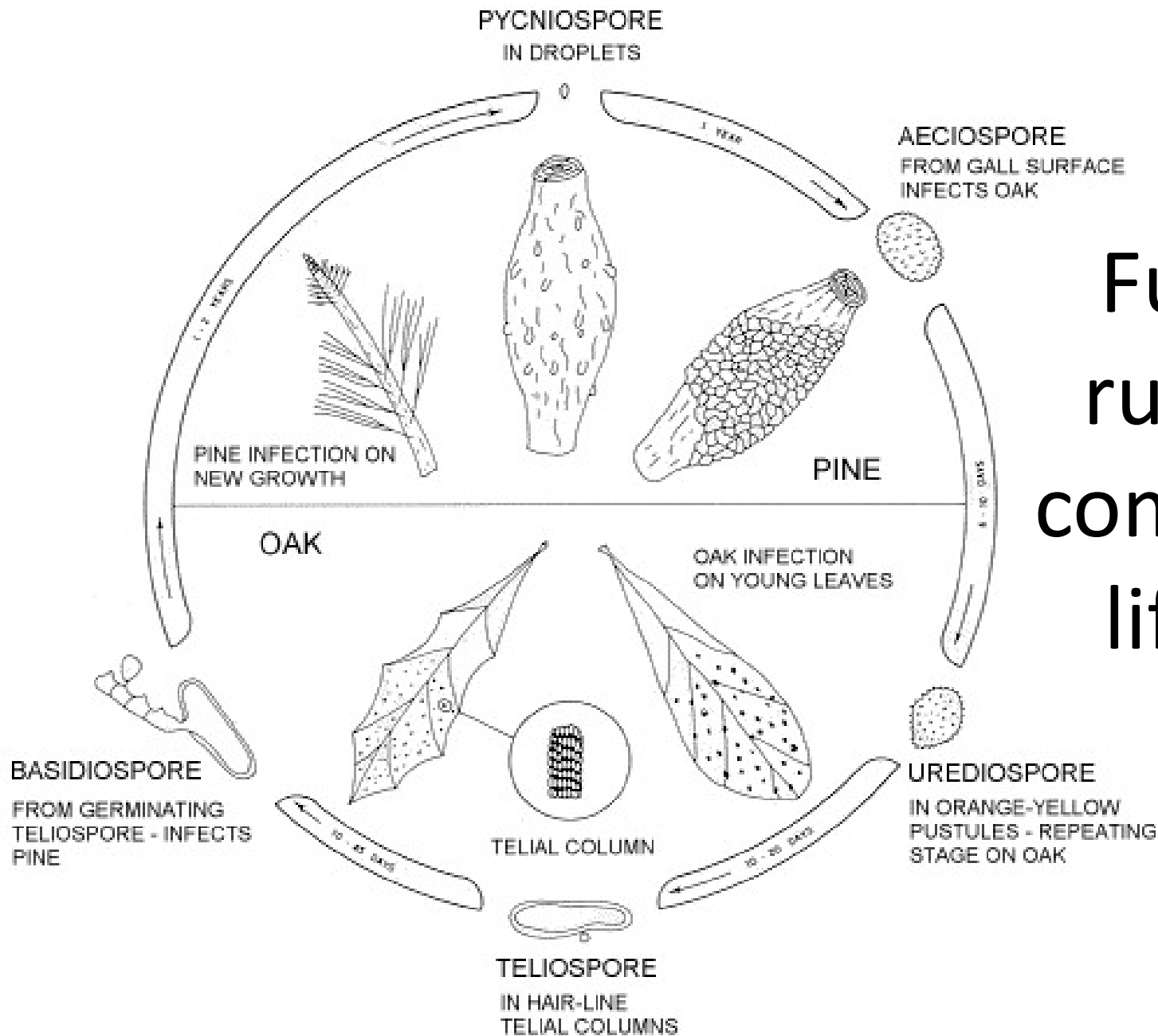

Fusiform rust has a complicated life cycle

What you really
need to know is

the fungus
alternates
between oak and
pine hosts

2-yr lifecycle

Susceptibility:

Loblolly/slash
Longleaf

Black oak group
most susceptible

Fusiform rust

Fusiform rust

Stems often break at canker

Fusiform rust impacts growth

Fusiform rust management

Chemical treatment in nurseries

Resistance through breeding

Fertilize after age 8

Luck

Annosum root rot (*Heterobasidion irregulare*)

One of the worst forest diseases in SE US

Invades/degrades root system

Spores spread by wind

Annosum root rot infection

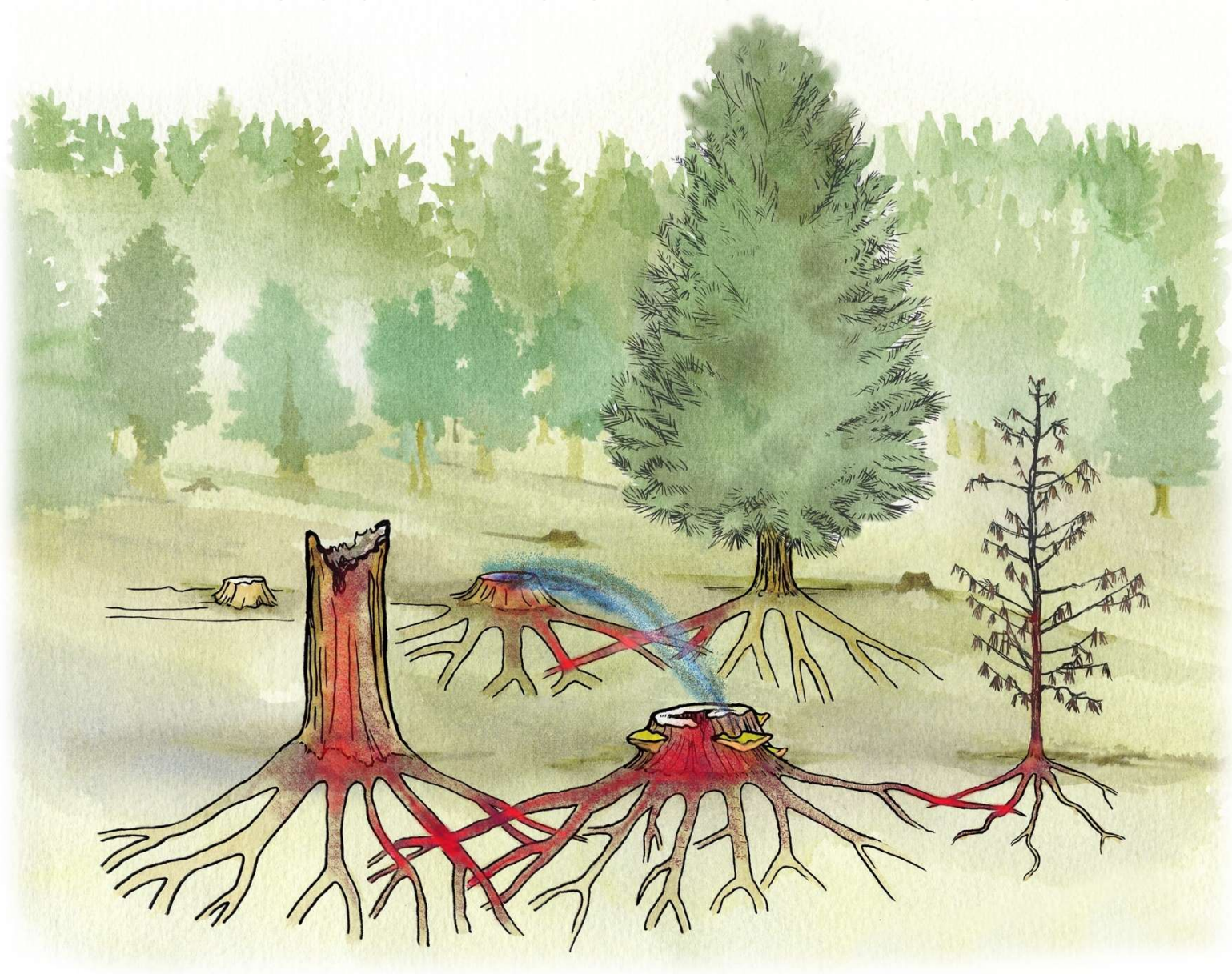

Annosum
root rot

02.07.2012 15:05

Annosum root rot

Annosum root rot hazard map

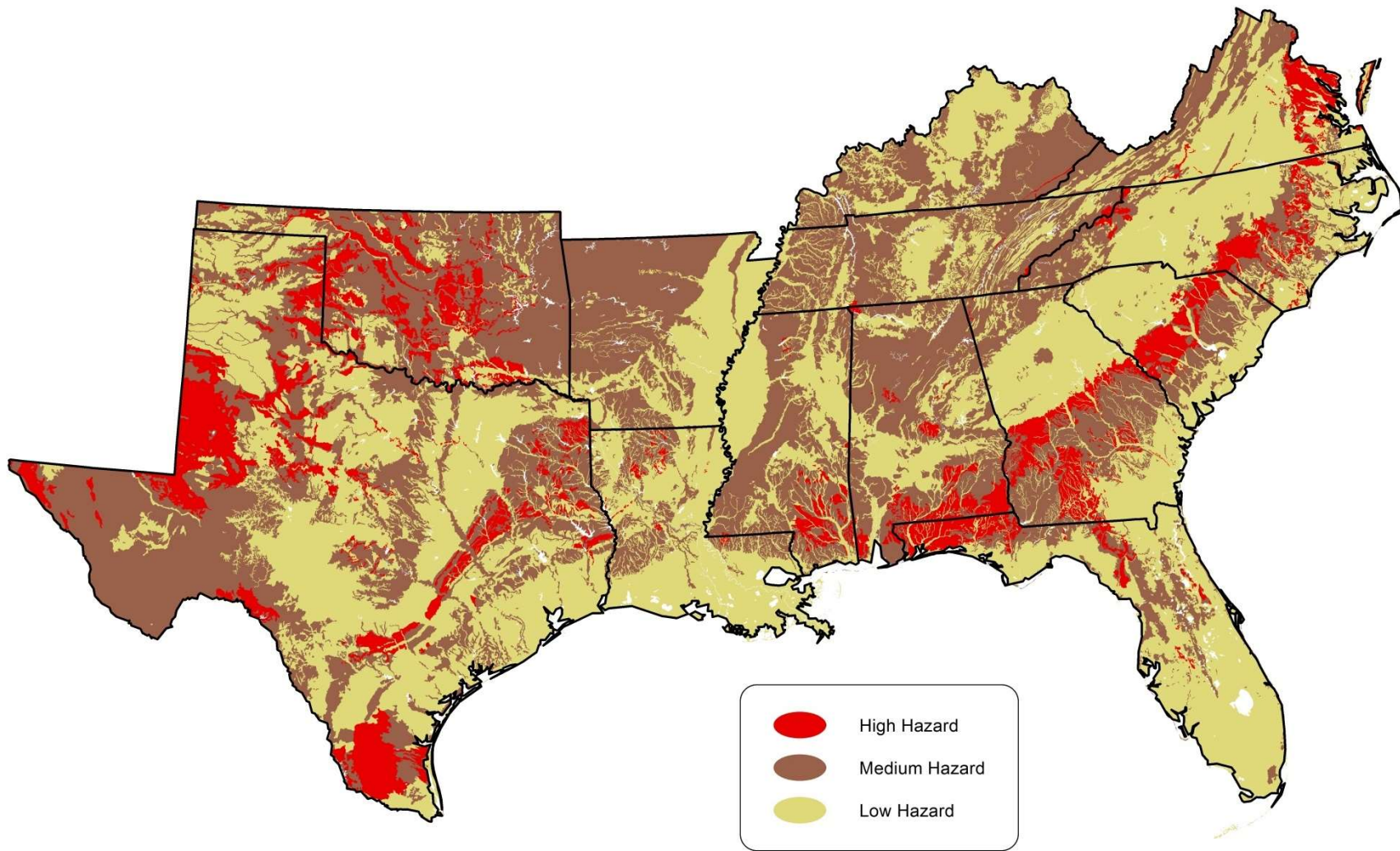

Bee Branch, AL
Bankhead NF quad sheet

Areas of hazard for
annosum root rot:

High (red)

Moderate (yellow)

Low (green)

USGS 1:24000 scale

Annosum root rot management

Clearcuts halt disease progression

Thin during summer months

Stump treatment

Annosum root rot hazard map

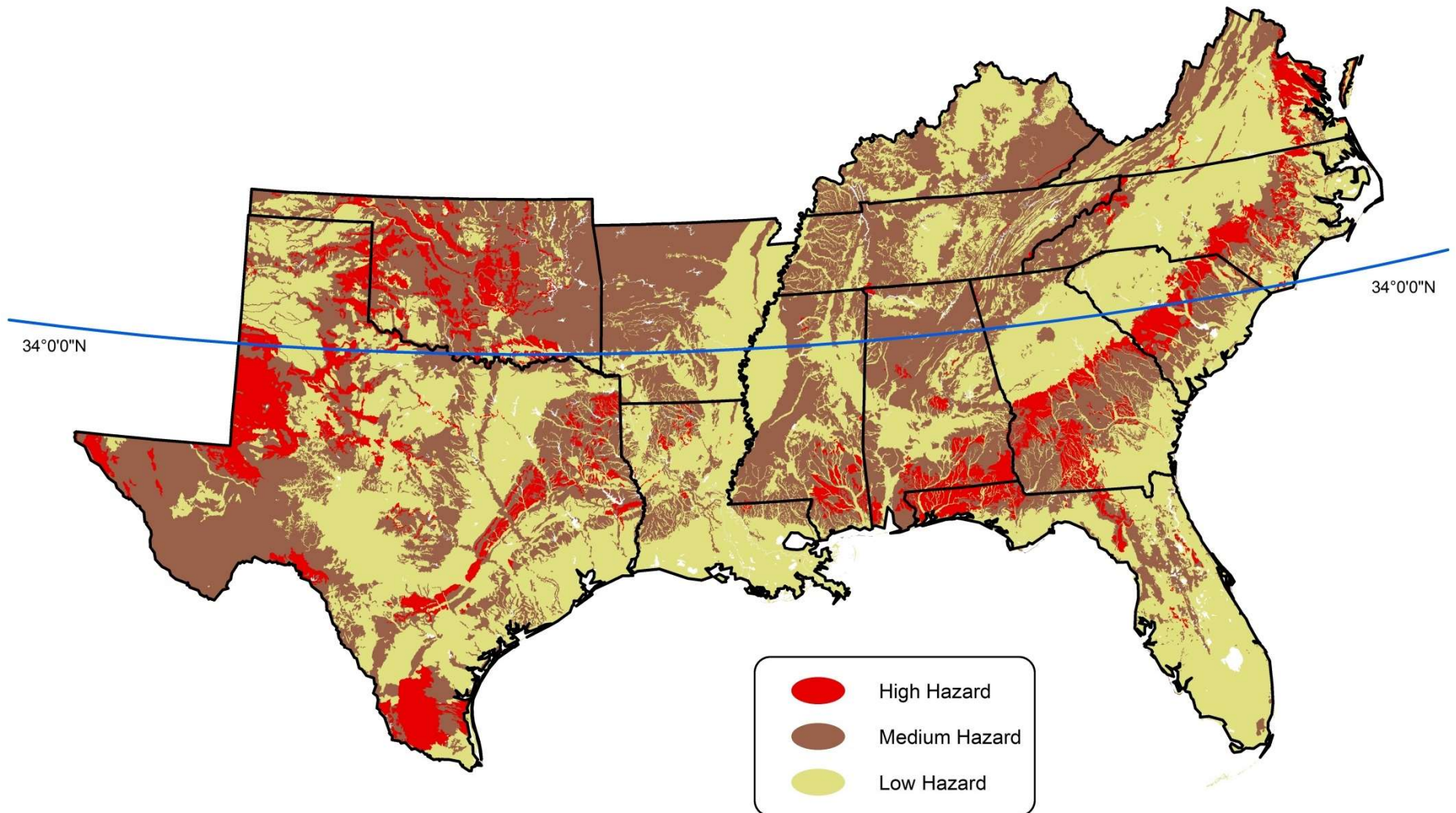

Pitch canker

(*Fusarium circinatum*)

Named for large amount of resin at canker

Can be problem in seed orchards

Occasional outbreaks

Insect association

Pissodes nemorensis

Primary symptoms are
dead needles and
extremely heavy resin
flow on the terminal
leader(s)

Chief hosts of this disease are slash, shortleaf, Virginia, and longleaf pines

Resin soaking of the
internal canker on a
terminal leader

Heavy pitch flow on
the terminal leader

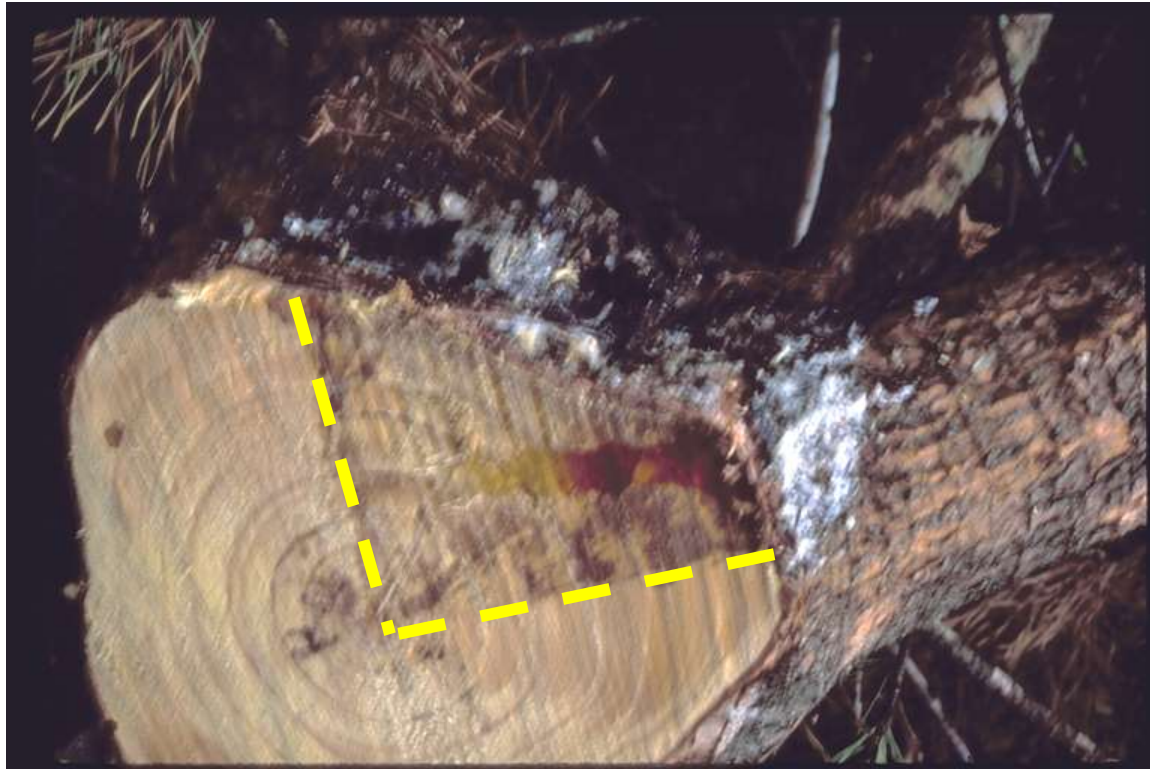

Cross section of an infected stem showing the typical triangular extension of the canker into the stem

Severe infection can result in almost 100% of the stems in
a stand being infected

Sanitation is the only forestry control measure

FL seed orchard
June 2016
Pitch canker episode

Damage $\frac{1}{2}$ way up tree
Trees ~60' tall

20% infected

Brown spot needle blight (*Mycosphaerella dearnessii*)

Primarily damages longleaf, also loblolly/slash

Delays growth, but rarely kills tree

Spores spread by wind/rain

Brown spot needle blight

**Brown spot
needle blight**

Brown spot needle blight management

Plant resistant seedlings

Promote aeration in young stands

Foliar fungicides

Fire!

Pine sawflies (*Neodiprion* spp.)

Most impactful defoliators of southern pine

All southern pines are susceptible

Native, several species in the Southeast

Damage is usually spotty, but large
infestations can occur

Usually more damage in single-species plantations

Most common on younger trees

Repeated defoliation can reduce growth and
potentially cause tree mortality

NOT a caterpillar

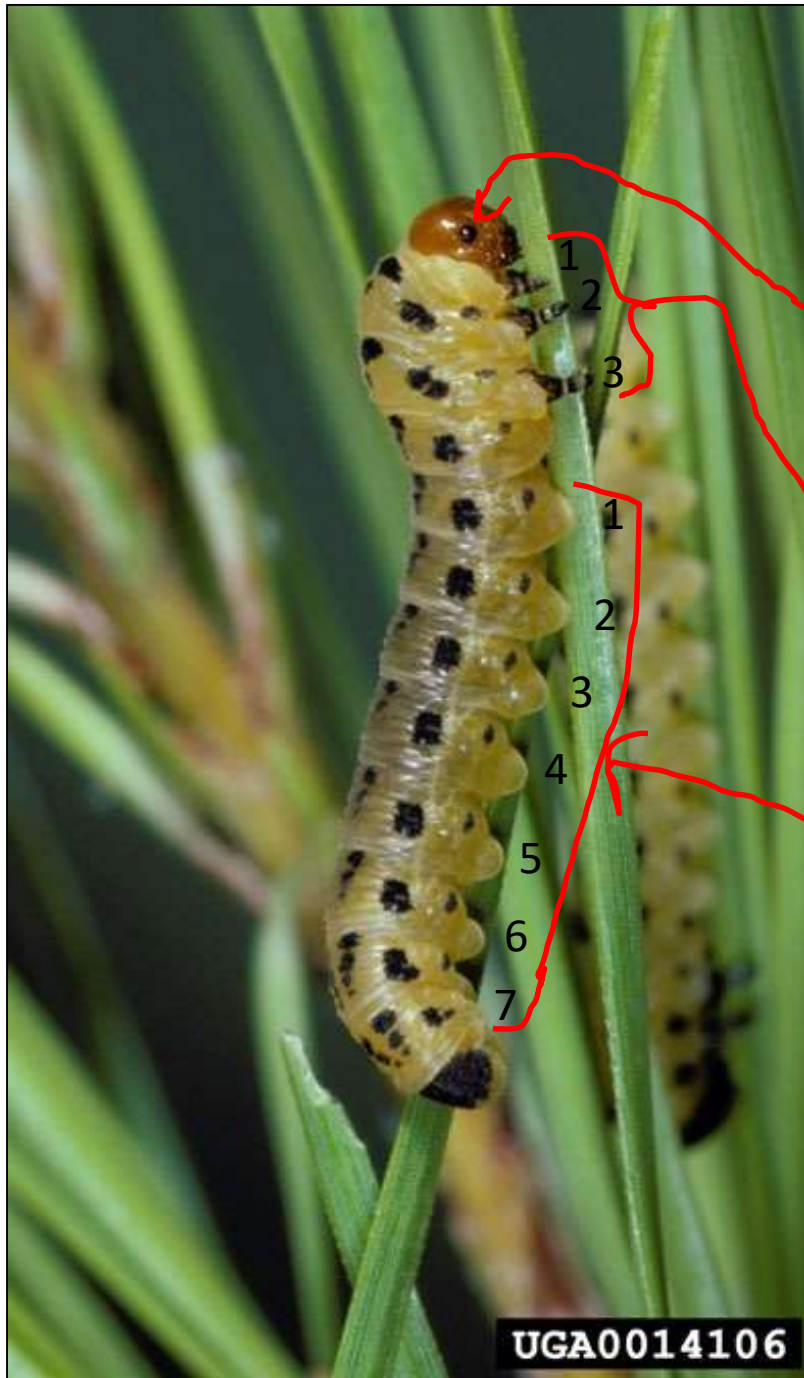

UGA0014106

Redheaded pine sawfly (*Neodiprion lecontei*)

UGA0284087

UGA4060074

Blackheaded pine sawfly
(*Neodiprion excitans*)

Loblolly pine sawfly
(*Neodiprion taedae linearis*)

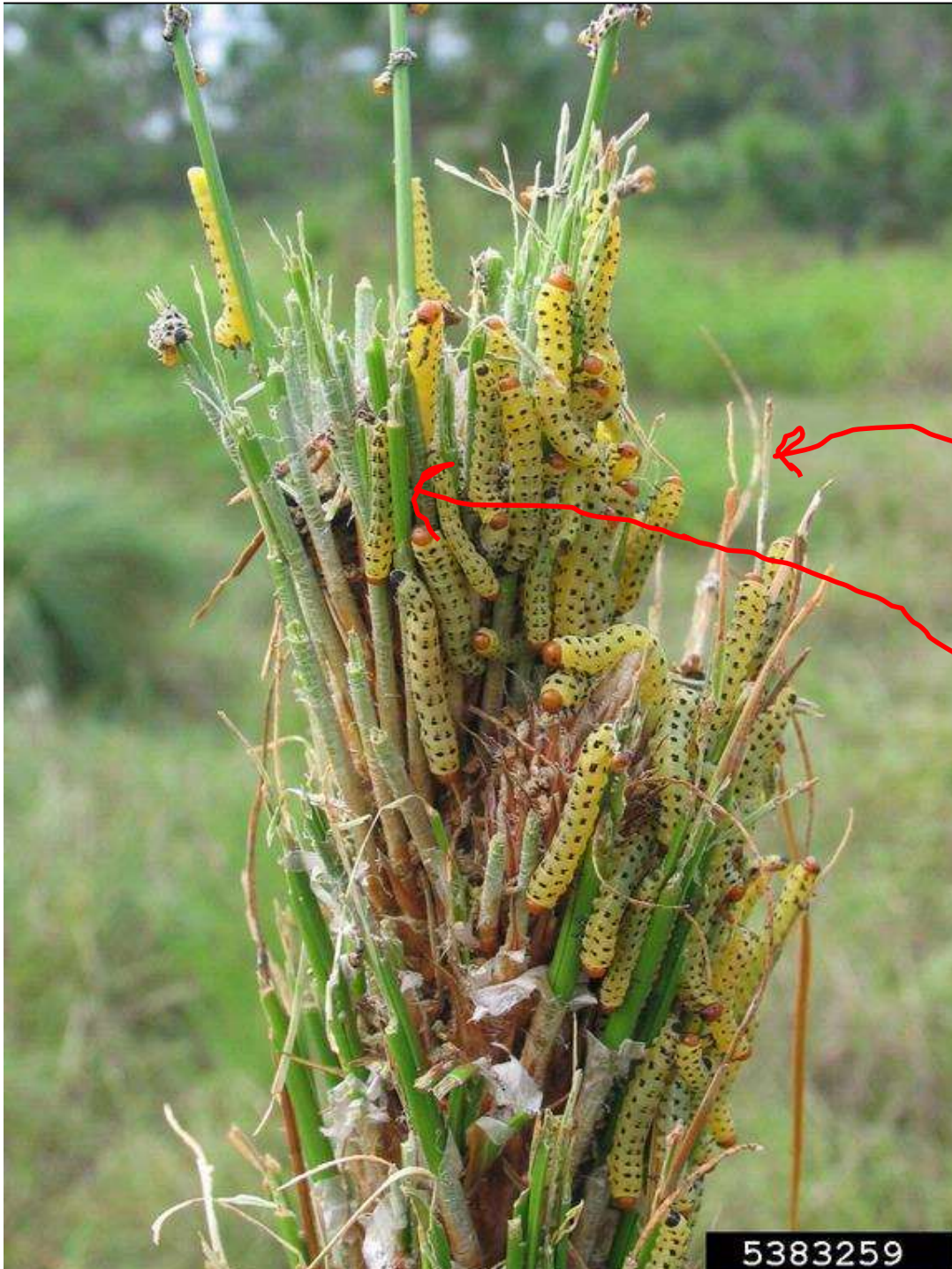

Pine sawfly
damage

5383259

Pine sawfly damage

Pine sawfly damage

5383255

Pine sawfly management

Control usually not recommended or necessary

If defoliation persists multiple years chemical control may be used

Natural enemies generally take care of populations

Regeneration pests?

What is a Regeneration Pest?

Any insect, disease, animal, or weed that causes significant damage or death to newly planted trees

Why is control important?

Lengthen the stand establishment period

Deform trees

Stunt growth

Devalue trees

Kill trees

Lowers return on investment

Pales weevil (*Hylobius pales*)

Larvae feed in dying/dead pine roots

Pales weevil

Pitch-eating weevil (*Pachylobius picivorous*)

Very similar to pales weevil, only bigger

Damage caused by both weevils is very similar.

Pales weevil

Pitch-eating weevil

Regeneration weevil damage in longleaf pine

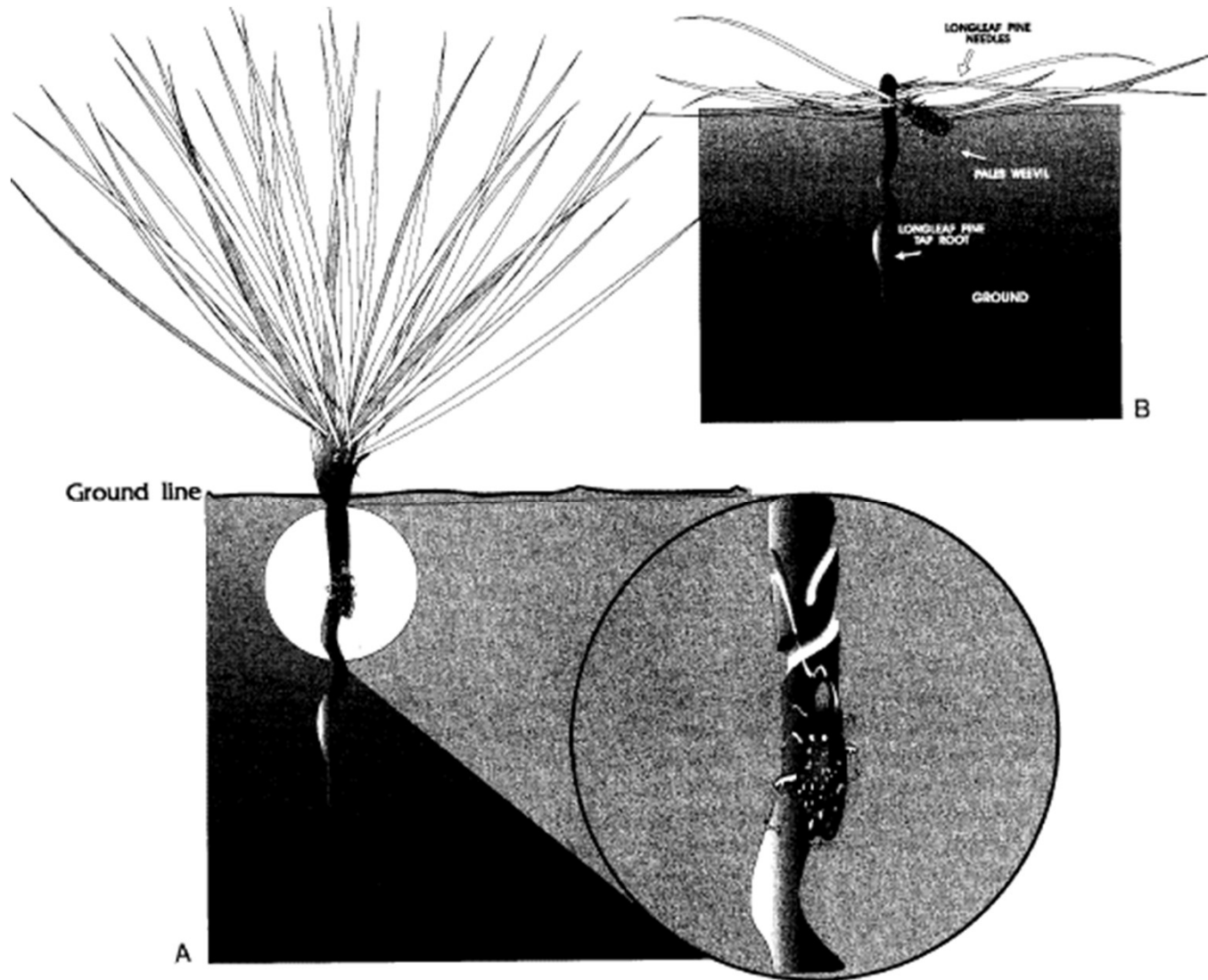

Potential risk of weevil-caused pine seedling mortality based on intensity of site preparation

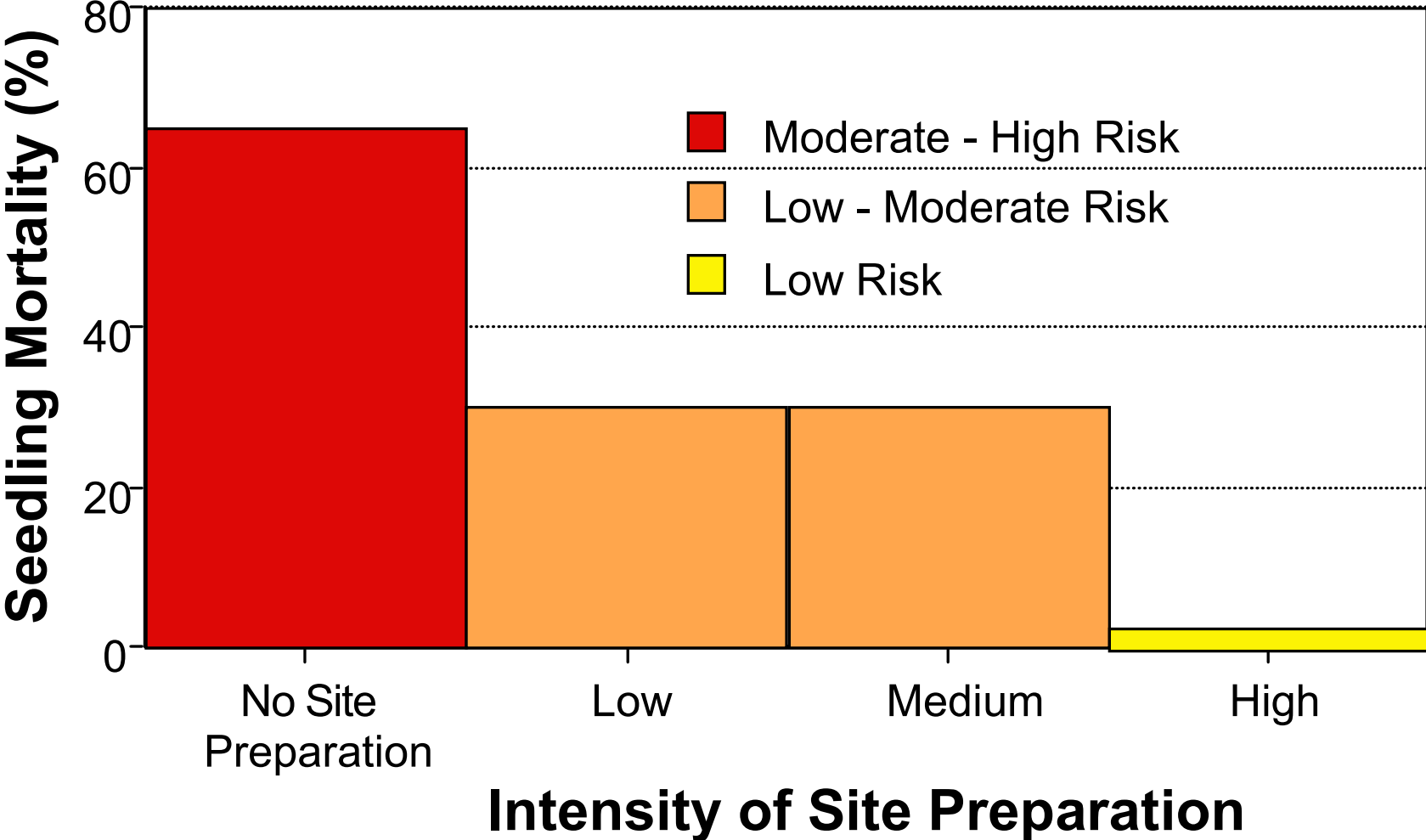

Regeneration weevils

Several options for avoiding weevil problems:

Delay planting to following year (or 9-12 mo)

Intensively prepare sites before planting

Treat seedlings with an insecticide (at nursery)

If harvest to planting interval is less than 6 months, consider planting permethrin-treated seedlings

[facebook.com/fnrclemson/](https://www.facebook.com/fnrclemson/)

FNR | Clemson Extension
@fnrclemson

Natural Resources
CLEMSON EXTENSION

CLEMSON EXTENSION FORESTRY & NATURAL RESOURCES

Liked Following Share ... Send Message

Create Post
Write a post...
Photo/Video Tag Friends Check in ...

Ask FNR | Clemson Extension
"How much does this school cost?" Ask
"Can you tell me more about this school?" Ask
"Are you accepting new students?" Ask
Type a question... Ask

YOUR PAGES
Forest Health & Invasi... 4
Proactive Forest Healt... 1

CONTACTS
Amy Nietz 7h
Ryan Rastok 2h
Karl Borge 6h
Bobbie Vickerman 7h
Holly Johannsen Fuller
RodnAub Johnson 6h
Andrea Decker Olson 6m
Katie Termer 1h

GROUP CONVERSATIONS
Create New Group

6:07 AM 11/19/2018

[facebook.com/southernforesthealth/](https://www.facebook.com/southernforesthealth/)

Forest Health & Invasive Species Outreach & Education Program - FHIS
@southernforestheath

Providing education and training materials on forest health and invasive species in the southeastern US.

Learn More

Write something...

School in Athens, Georgia
5.0 ★★★★★

Page Tips
Write a Post to Connect With Your Page Visitors
Post an update, photo or video. Posting on your Page gives your visitors a chance

YOUR PAGES
Forest Health & Invasive ...

CONTACTS
Betty Borsa
Micheal Hovey
Marcus Vitse
Mario Contarini
Karl Borge
Angela Coyle
Michelle Borsa Coyle
RodnAub Johnson
Cindy Coyle
James Carr
Bobbie Vickerman
James Johnson

[facebook.com/groups/SouthernTreeHealthDiagnostics/](https://www.facebook.com/groups/SouthernTreeHealthDiagnostics/)

Southern Forest and Tree Health Diagnostics
Public Group

Discussion
Members
Events
Photos
Files
Manage Group

Search this group

Shortcuts
Southern Forest and Tr...
Forest Health & Invasive...
Frass & Noodles
Harmony High School C...

Write Post
Add Photo/Video
Add File
More

Write something...

PINNED POST
Jiri Hulcr edited a doc...
March 14

ADD MEMBERS
Enter name or email address...

MEMBERS
150 Members (5 new)

SUGGESTED MEMBERS
Hide

Raeanne Ryan
Add Member

Celia K Boone
Add Member

Sherry Weber Blanchar
Add Member

YOUR PAGES
Forest Health & Invasive ...

CONTACTS
Betty Borsa
Michele Ehler
Micheal Hovey
Marcus Vitse
Mario Contarini
Karl Borge
Angela Coyle
Michelle Borsa Coyle
RodnAub Johnson
Cindy Coyle
James Carr
Bobbie Vickerman

8:52 AM
5/7/2017

Questions?

dcoyle@clemson.edu

drdavecoyle

@drdavecoyle

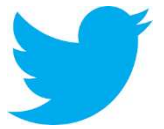

Thank you!